

Dermatoscopic and Histopatological Aspect of Preneoplasia and Skin Cancers – Study on 74 Patients

LOREDANA ELENA STOICA¹, MĂDĂLINA VOICULESCU², CLAUDIA CIRSTEA¹

¹University of Medicine and Pharmacy of Craiova

²Dermamed Clinic Craiova

ABSTRACT: Dermoscopy is an important in-vivo, non-invasive diagnostic technique that allows visualization of morphological features not macroscopic visible. It has a major contribution in enhancing the diagnostic accuracy for pigmented skin lesions. Recent studies have shown that it also aids in the diagnosis of non-pigmented keratinizing skin lesions, including actinic keratosis and Bowen's disease. We performed a retrospective study in Dermamed Clinic Craiova, between January and June 2014, with the aim to correlate the dermoscopic and histopathological aspect of skin tumors. This study included a total of 74 patients, aged between 16 and 76 years. The dermoscopic examination revealed 12 skin cancers, 51 precancerous lesions and 11 benign tumors. Those 12 subjects diagnosed with malignant tumors by dermoscopic examination, had also histopathological examination and confirmation of the diagnosis, also 11 patients identified with benign tumors with dermoscopic examination were subsequently confirmed by histopathological assesment. Out of the 51 patients with premalignant tumors, 48 patients had histopatological confirmation of it, and for 3 patients the result was squamous cell carcinoma. Thus dermoscopic examination identified the malignant lesions with a specificity of 100% and a sensitivity of 80% with a positive predictive value of 100% and a negative predictive value of 94.12%, $p < 0.000$.

KEYWORDS: dermoscopy, nevi, melanoma, basal cell carcinoma, squamous cell carcinoma

Introduction

Dermoscopy or dermatoscopy[1,2] is a noninvasive technique that consists of viewing pigmented skin lesions through a hand-held lens, a dermatoscope or a video imaging system. Dermoscopy has considerably developed, becoming a routine technique in many countries in the mid-1980s.

Patients and Methods

We performed a retrospective study in Dermamed Clinic Craiova, between January and June 2014, with the aim to correlate the dermoscopic and histopathological aspect of tumors. Our study included 74 patients with premalignant skin tumors and skin cancers. The study was approved by the local ethics committee and written informed consent was obtained from all patients.

Results

This study included a total of 74 patients (48 women and 26 men), aged between 16 and 76 years. Considering the regions 26 of them were from rural areas and 48 from urban areas (Table 1).

Table 1. Distribution of patients - environment, sex

Urban areas	Rural areas	Women	Men
48	26	48	26

The dermoscopic examination revealed 12 skin cancers (6 basal cell carcinomas, 3 squamous cell carcinomas and 3 melanomas), 51 precancerous lesions (38 nevi, 12 actinic keratosis and a keratoacanthoma) and 11 benign tumors (11 seborrheic keratosis).

Those 12 subjects diagnosed with malignant tumors by dermoscopic examination, had also histopathological examination and confirmation of the diagnosis (6 basal cell carcinomas - Figure 1-3, 3 squamous cell carcinomas - Figure 4-6, and 3 melanomas Figure 7-10), also 11 patients identified with benign tumors with dermoscopic examination were subsequently confirmed by histopathological assesment (Fig. 11,12).

After dermoscopic assessment we identified 22 nevi with dysplasia (central hypopigmentation, hyperpigmentation, peripheral hyper/hypopigmentation, multifocal blue areas, epidermal cysts).

Out of the 51 patients with premalignant tumors, 48 patients were confirmed by histopatological examination with this type of lesions (38 nevi - Fig. 13-16, 10 actinic keratoses - Fig. 17-19), and at 3 patients (2 actinic keratoses and 1 keratoacanthoma - Fig. 20, 21) skin biopsy revealed squamous cell carcinoma.

Thus dermoscopic examination identified the malignant lesions with a specificity of 100% and a sensitivity of 80% with a positive predictive value of 100% and a negative predictive value of 94.12%, $p < 0.000$ (Table 2).

Table 2. Distribution of the lesions according to dermatoscopic and histopathological examination.

	Skin biopsy malignant tumors	Skin biopsy precancerous lesions	Skin biopsy benign tumors
Dermatoscopy – malignant tumors	12	0	0
Dermatoscopy – precancerous lesions	3	48	0
Dermatoscopy– benign tumors	0	0	11

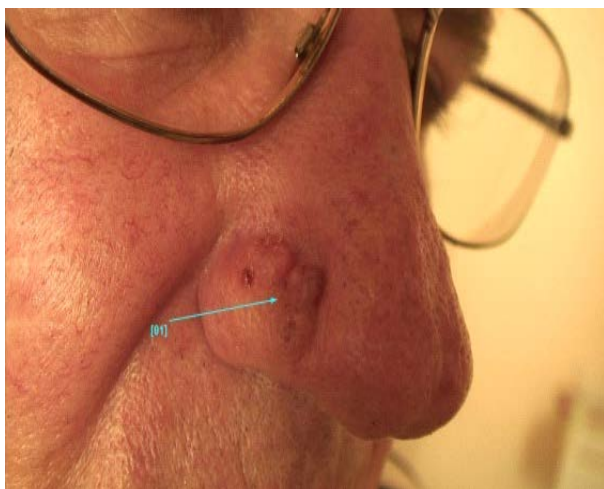
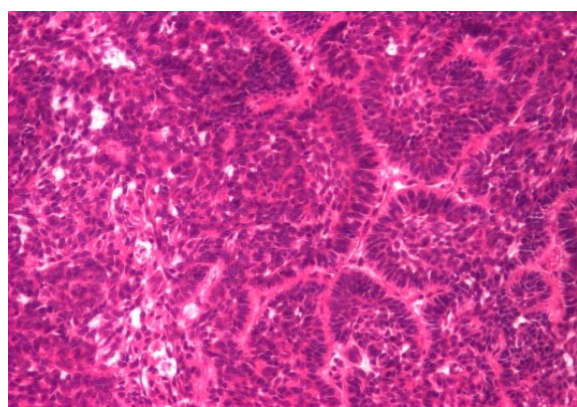
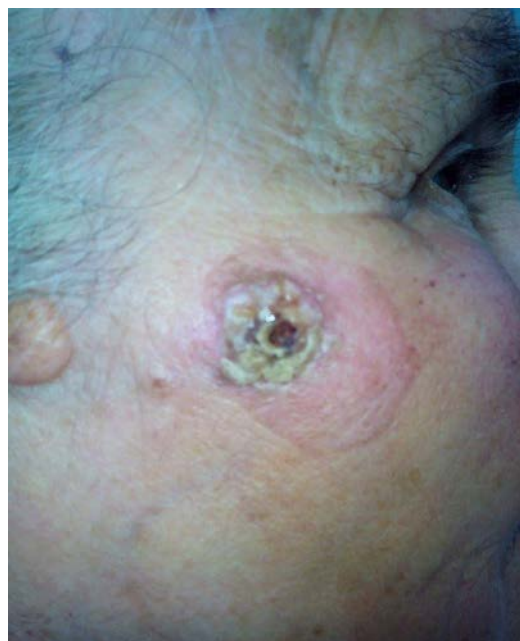
**Fig. 1 Clinical aspect of Basal cell carcinoma****Fig. 2 Dermatoscopic aspect of Basal cell carcinoma****Fig. 3 Basal cell carcinoma adenoid form****Fig. 4 Clinical aspect of Squamous cell carcinoma****Fig. 5 Dermatoscopic aspect of Squamous cell carcinoma**

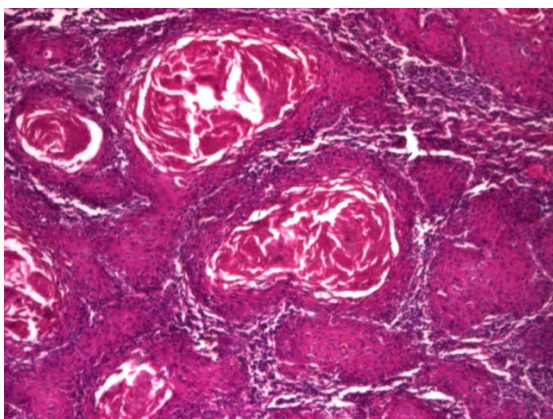

Fig. 6 Histopatological aspect of Squamous cell carcinoma

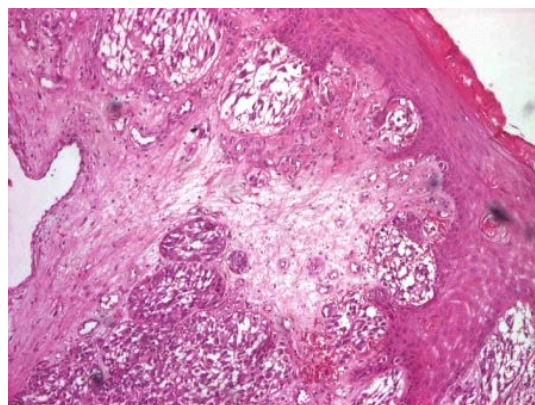

Fig. 10 Histopatological aspect of melanoma



Fig. 7 Clinical aspect of melanoma



Fig. 11 Clinical aspect Seborrheic keratosis

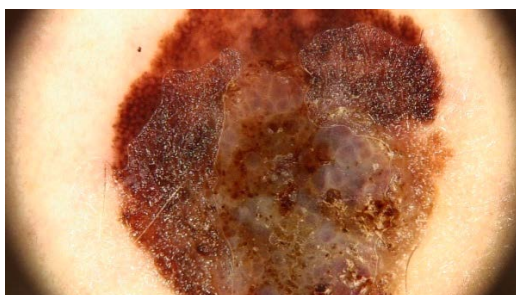

Fig.8 Dermatoscopic aspect of melanoma

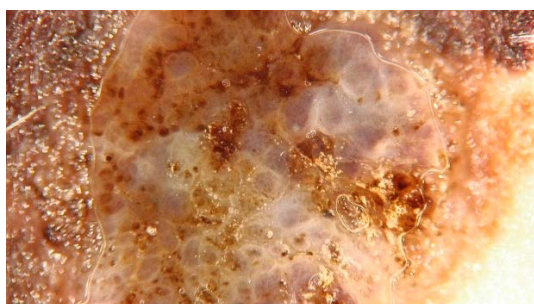

Fig. 9 Dermatoscopic aspect of melanoma

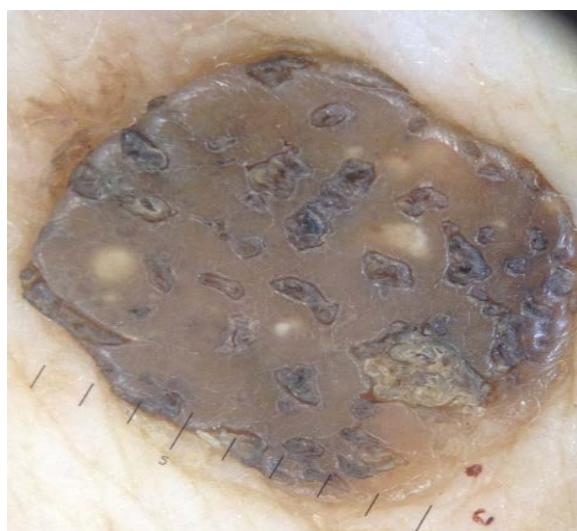

Fig.12 Dermatoscopic aspect of Seborrheic keratosis



Fig. 13 Clinical aspect of common nev



Fig.17 Clinical aspect of Actinic keratosis



Fig. 14 Dermatoscopic aspect of common nev



Fig.18 Dermatoscopic aspect of Actinic keratosis

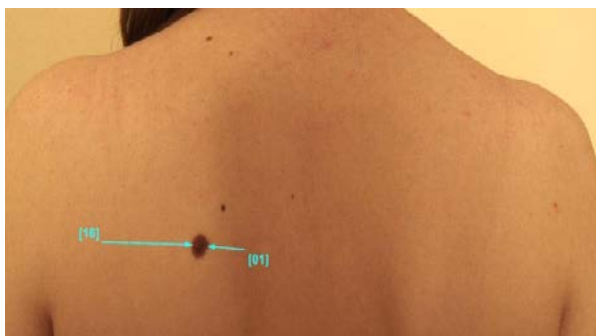

Fig. 15 Clinical aspect of dysplastic nev

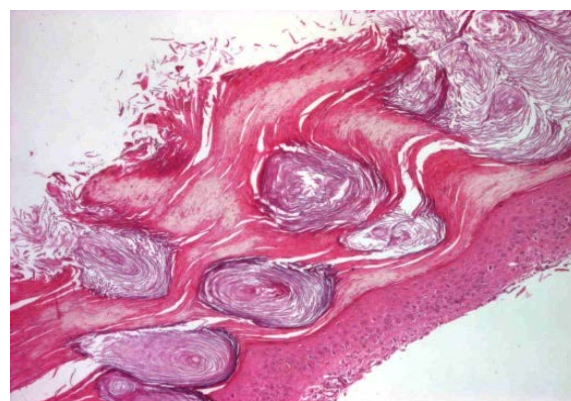

Fig.19 Histopatological aspect of Actinic keratosis

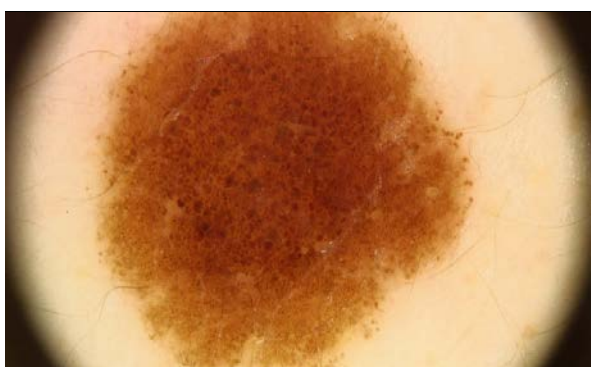

Fig. 16 Dermatoscopic aspect of dysplastic nev



Fig.20 Clinical aspect of Keratoacanthoma

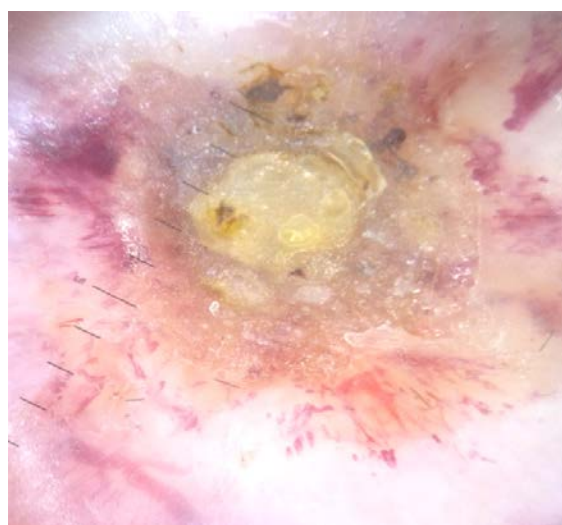

Fig. 21 Dermatoscopic aspect of Keratoacanthoma

Dermoscopic findings have been formulated into diagnostic criteria that assist experienced clinicians in differentiating benign and malignant skin tumors. In essence, dermoscopy can help identify cutaneous malignancies, while at the same time minimizing the frequency of unnecessary biopsies of benign cutaneous lesions.

Nonmelanocytic Lesions

Among nonmelanocytic lesions, that we met in our group of patients, 11 were represented by seborrheic keratoses and for those dermoscopic exam was in absolute relationship with histopathological examination. The dermoscopic aspect we met is in relationship with the ones published in dermatology journals.

In *seborrheic keratosis* are starry and cloudy milia-like cysts, comedo-like openings (keratin-filled invaginations of the epidermis with blackhead-like plugs) and fissures and ridges

sometimes giving a brain-like appearance.^[3,4,5] Comedo-like openings and fissures and ridges may rarely be seen also in papillomatous dermal nevi. Particularly, starry milia-like cysts can be detected with high prevalence in both seborrheic keratosis and melanoma; conversely, cloudy milia-like cysts have a specificity of 99% for seborrheic keratosis in respect to melanoma and have been considered the hallmark of seborrheic keratosis. Also, another dermoscopic structure, typical but not exclusive of seborrheic keratosis is represented by hairpin vessels. Linear irregular, hairpin, glomerular and arborizing vessels are vascular structures commonly observed in nonmelanocytic lesions.

Actinic keratosis

Our study included a total of 12 actinic keratosis diagnosed by dermoscopic examination. Histopathology revealed two squamous cell carcinoma.

The usual dermoscopic aspect of actinic keratosis (AK) is an erythema forming a marked pink-to-red pseudonetwork surrounding the follicular openings defined as 'strawberry' pattern.^[6] Follicles are typically keratin-filled and appear as yellowish to white ovoid structures sometimes with a targetoid aspect with a darker inner part and a lighter one around. Fine linear or coiled vessels can be seen at higher magnification in the spaces around follicles. Surface scales are often present, representing a further diagnostic element.^[6,7] Zalaudek *et al.* proposed an interesting dermoscopic progression model of facial AK developing into SCC. Conversely, pigmented AK are characterized by slate-grey to black dots and globules around the follicular ostia, annular-granular and rhomboidal structures and less frequently by brown-to-grey pseudonetwork (high specificity for a diagnosis of pigmented AK).

Basal Cell Carcinoma (BCC)

Basal cell carcinomas can be dermoscopic classified as pigmented and nonpigmented lesions, a classification which does not always correspond to the clinical aspect – dermoscopic examination increases the sensitivity of pigment detection (marked out by nuances of black, brown, blue and gray). Some authors still divide pigmented tumors according to pigment quantifying, into lesions slightly pigmented (<30 per cent of the tumor contains pigment), pigmented (30 to 70 per cent of the surface contains pigment) and intensely pigmented (>70 per cent of the tumor surface contains pigment).

Dermatoscopic structures that we encountered in the 6 cases of basal cell carcinoma were suggestive of the diagnosis. The non pigmented elements were pink-reddish or bluish areas, arborescent, pearly homogeneous areas, branching vascular elements asymmetrically disposed on the lesions and clearly present in the image (in focus), ulceration (often covered with hematic crust – red, black or serous-orange, yellow), to which may be added vascular elements such as fine, short capillaries. Relevant for pigmented tumors are: the absence of the pigmentary network, variously sized gray-bluish globules, peripheral foliaceous structures, granulations of brown and gray pigments, wheel arm-like structures.^[8]

Squamous Cell Carcinoma (SCC)

Dermatoscopic aspects that we encountered for SCC does not fit into a specific pattern. The vascular pattern represents the main dermoscopic feature. SCC is poor in dermoscopic structures, a polymorphous vascular pattern is the hallmark of the lesion and it consists of irregularly shaped and distributed hairpin vessels, irregularly distributed dotted, glomerular and linear vessels. Ulceration, keratin crust and surface scales may be present.

The dermoscopic features of SCC are a non-specific pattern with scales and grouped glomerular blood vessels surrounded by a whitish halo. A scaly surface, brown globules and glomerular vessels can be seen in the dermoscopic examination of pigmented Bowen's disease. In SCC the vascular pattern represents the main dermoscopic feature. Conversely, SCC is poor in dermoscopic structures but a polymorphous vascular pattern is the hallmark of the lesion and it consists of irregularly shaped and distributed hairpin vessels, irregularly distributed dotted, glomerular and linear vessels. Ulceration, keratin crust and surface scales may be present.

In our study we had a patient with *keratoacanthoma* at dermoscopic examination, but the histopathological examination, for the same lesion, showed SCC.

In *keratoacanthoma*, hairpin vessels are the main vascular structure. They are distributed peripherally and they surround a mass of keratin localized in the central part of the lesion, ranging in color from yellowish to brown.

Melanocytic Lesions

Melanocytic Nevi

This study found 38 types of nevi: 9 common nevi, 22 dysplastic nevi, 6 halo and one blue

nevi. The dermoscopic aspect we met, after assessing the skin lesions, is in relationship with the one found at the cases reported in dermatological literature.

From a histopathological point of view, common (or Clark) nevi can be classified into three main categories: junctional, dermal and compound nevi. The prototypic dermoscopic aspect of each type of nevus is a brownish (light to dark) reticular pattern (pigmented network with or without an overlying "black lamella" of melanin pigment), globular or a combination of pigmented network and globules, respectively.

In common nevi the pigment network is composed of regularly meshed uniform brown lines, gradually thinning out at the periphery. Globules are characterized by uniformity of size and shape and regularly distributed. A combination of network and globules usually results in a homogeneous distribution of globules in the central part, regularly at the periphery or throughout the holes of the entire pigment network.

Atypical nevi display the same dermoscopic structures of common nevi but are frequently irregular in size and/or shape and/or irregularly disseminated. [3,4] Pigmented network may be characterized by areas of darkening, interruptions, irregular sizes of the holes and irregular borders. Globules may be not homogenous in shape, size and distribution. A gray-white veil can be observed. These lesions present heterogeneity of colors. [3,4]

Halo nevi are characterized by an association of homogeneous and globular pattern followed by the homogeneous and the globular pattern alone, surrounded by a fair rim of depigmentation. The reticular pattern has been seen in a minority of cases.

The dermoscopic features of blue nevi are considered to have high specificity for the diagnosis of this type of nevus. The authors observed blue nevi to be often characterized by a blue or white-blue homogeneous pigmentation and less commonly by brown structureless (combined blue nevus) or polychromatic (deep penetrating blue nevus) appearance.

Melanoma

Out of 74 patients, 3 skin tumors were melanomas after dermoscopic and histopathological assessment. The dermoscopic examination showed general features representing asymmetry and polychrome aspect. Structural elements were atypical pigmented network, blue veil, atypical vessels and irregular pigmentation.

Superficial melanomas usually have one or more of the following dermoscopic features: blue-white veil, multiple brown dots, pseudopods, radial streaming, scar-like depigmentation, peripheral black dots/globules, multiple (5-6) colors, especially red and blue, broad network, focal sharply cut-off border, negative network, irregular vascularity.

The blue-white veil is described as an irregular structure-less area of confluent blue pigment, with a ground glass haze, as if the image were out of focus. It is due to hyperkeratinisation over dense epidermal pigment. Uniform blue-white structures may be observed over some blue nevi and hemangiomas, but in melanoma they are focal, asymmetrical and irregular.

Scar-like depigmentation, due to regression of melanoma, results in irregular white areas that must be distinguished from the uniform peripheral loss of pigment seen in benign halo nevi. It arises in about 50% of melanomas.

In a study of Pizzichetta *et al.*, the dermoscopic description observed for *in situ* melanoma were blue-whitish veil, grey-blue areas and black dots. White scar-like areas and atypical vessels were found in thicker lesions. Similarly, invasive melanomas with a thickness less than 0.75 mm showed basically the similar criteria but with a lower frequency of irregular pigment network and pseudopods and a higher frequency of blue-whitish veil with respect to *in situ* melanomas. Incidence of blue-whitish veil increases in melanomas thicker than 0.75 mm. [9]

Conclusion

The combination of clinical assessment, dermoscopic and histopathologic examination improves the accuracy of the diagnosis of skin tumors and at the same time minimizes unnecessary excisions of benign skin tumors.

Acknowledgement

This paper was published under the frame of European Social Found, Human Resources Development Operational Programme POSCCE 2003-2014, project no. 580/19.09.2013

References:

1. Vestergaard ME, Macaskill P, Holt PE, Menzies SW. Dermoscopy compared with naked eye examination for the diagnosis of primary melanoma: a meta-analysis of studies performed in a clinical setting. *Br. J. Dermatol.* 159(3), 669–676(2008).
2. Malvehy J, Puig S, Argenziano G, Marghoob AA, Soyer HP; International Dermoscopy Society Board members. Dermoscopy report: proposal for standardization. Results of a consensus meeting of the International Dermoscopy Society. *J. Am. Acad. Dermatol.* 57(1), 84–95(2007).
3. Argenziano G, Soyer HP, Chimenti S et al. Dermoscopy of pigmented skin lesions: results of a consensus meeting via the Internet. *J. Am. Acad. Dermatol.* 48(5), 679–693(2003).
4. Braun RP, Rabinovitz HS, Oliviero M, Kopf AW, Saurat JH. Dermoscopy of pigmented skin lesions. *J. Am. Acad. Dermatol.* 52(1), 109–121(2005).
5. Stricklin SM, Stoecker WV, Oliviero MC, Rabinovitz HS, Mahajan SK. Cloudy and starry milia-like cysts: how well do they distinguish seborrheic keratoses from malignant melanomas? *J. Eur. Acad. Dermatol. Venereol.* 25(10), 1222–1224(2011).
6. Zalaudek I, Giacomel J, Argenziano G et al. Dermoscopy of facial nonpigmented actinic keratosis. *Br. J. Dermatol.* 155(5), 951–956(2006).
7. Zalaudek I, Kreusch J, Giacomel J, Ferrara G, Catricalà C, Argenziano G. How to diagnose nonpigmented skin tumors: a review of vascular structures seen with dermoscopy: part II. Nonmelanocytic skin tumors. *J. Am. Acad. Dermatol.* 63(3), 377–386; quiz 387(2010).
8. Altamura D, Menzies SW, Argenziano G, Zalaudek I, Soyer HP, Sera F, Avramidis M, DeAmbrosis K, Fagnoli MC, Peris K. Dermoscopy of basal cell carcinoma: morphologic variability of global and local features and accuracy of diagnosis. *J Am Acad Dermatol* 2010; 62: 67-75
9. Pizzichetta MA, Argenziano G, Talamini R et al. Dermoscopic criteria for melanoma in situ are similar to those for early invasive melanoma. *Cancer* 91(5), 992–997(2001).

Corresponding Author: Loredana Elena Stoica, University of Medicine and Pharmacy of Craiova,
2-4 Petru Rares St, Craiova, Romania, e-mail: tanaseloredanaelena@yahoo.com