



Technical Report
NREL/TP-5600-49630
September 2010

Controlled Hydrogen Fleet and Infrastructure Demonstration and Validation Project

Fall 2010

Composite Data Products

Keith Wipke, Sam Sprik, Jennifer Kurtz, Todd Ramsden

NOTICE

This report was prepared as an account of work sponsored by an agency of the United States government. Neither the United States government nor any agency thereof, nor any of their employees, makes any warranty, express or implied, or assumes any legal liability or responsibility for the accuracy, completeness, or usefulness of any information, apparatus, product, or process disclosed, or represents that its use would not infringe privately owned rights. Reference herein to any specific commercial product, process, or service by trade name, trademark, manufacturer, or otherwise does not necessarily constitute or imply its endorsement, recommendation, or favoring by the United States government or any agency thereof. The views and opinions of authors expressed herein do not necessarily state or reflect those of the United States government or any agency thereof.

Available electronically at <http://www.osti.gov/bridge>
Available for a processing fee to U.S. Department of Energy
and its contractors, in paper, from:
U.S. Department of Energy
Office of Scientific and Technical Information
P.O. Box 62
Oak Ridge, TN 37831-0062
phone: 865.576.8401
fax: 865.576.5728
email: <mailto:reports@adonis.osti.gov>

Available for sale to the public, in paper, from:
U.S. Department of Commerce
National Technical Information Service
5285 Port Royal Road
Springfield, VA 22161
phone: 800.553.6847
fax: 703.605.6900
email: orders@ntis.fedworld.gov
online ordering: <http://www.ntis.gov/help/ordermethods.aspx>

Cover Photos: (left to right) PIX 16416, PIX 17423, PIX 16560, PIX 17613, PIX 17436, PIX 17721



Printed on paper containing at least 50% wastepaper, including 10% post consumer waste.

Controlled Hydrogen Fleet and Infrastructure Demonstration and Validation Project



**Fall 2010
Composite Data
Products**

September 17, 2010

**Keith Wipke, Sam Sprik,
Jennifer Kurtz, Todd
Ramsden**

NREL/TP-5600-49630

CDP#9: Safety Reports – Vehicles

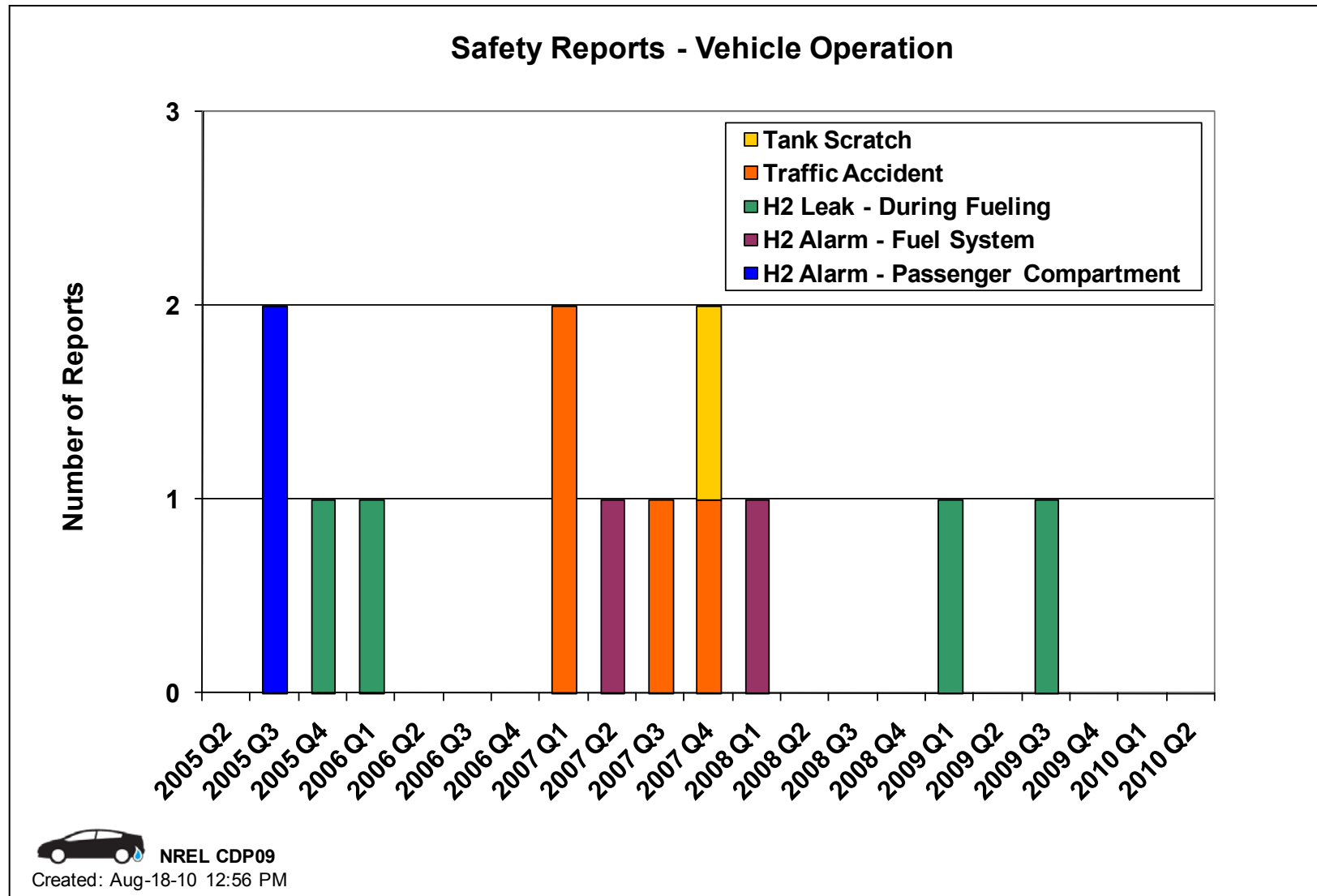

CDP#18: Refueling Rates

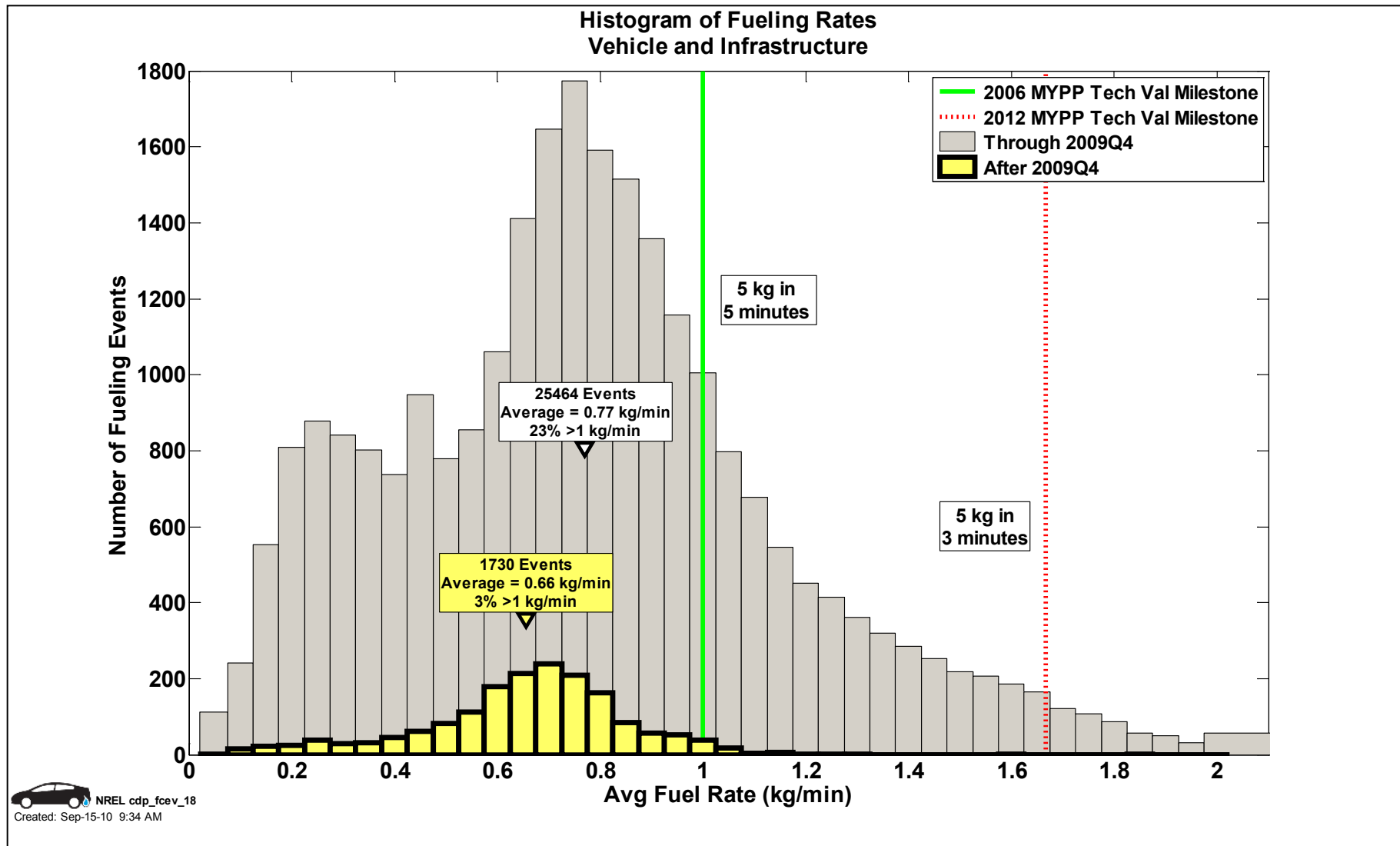

CDP#24: Cumulative Vehicle Miles Traveled

Cumulative Vehicle Miles: All OEMs, Gen 1 and Gen 2
Through 2010 Q2

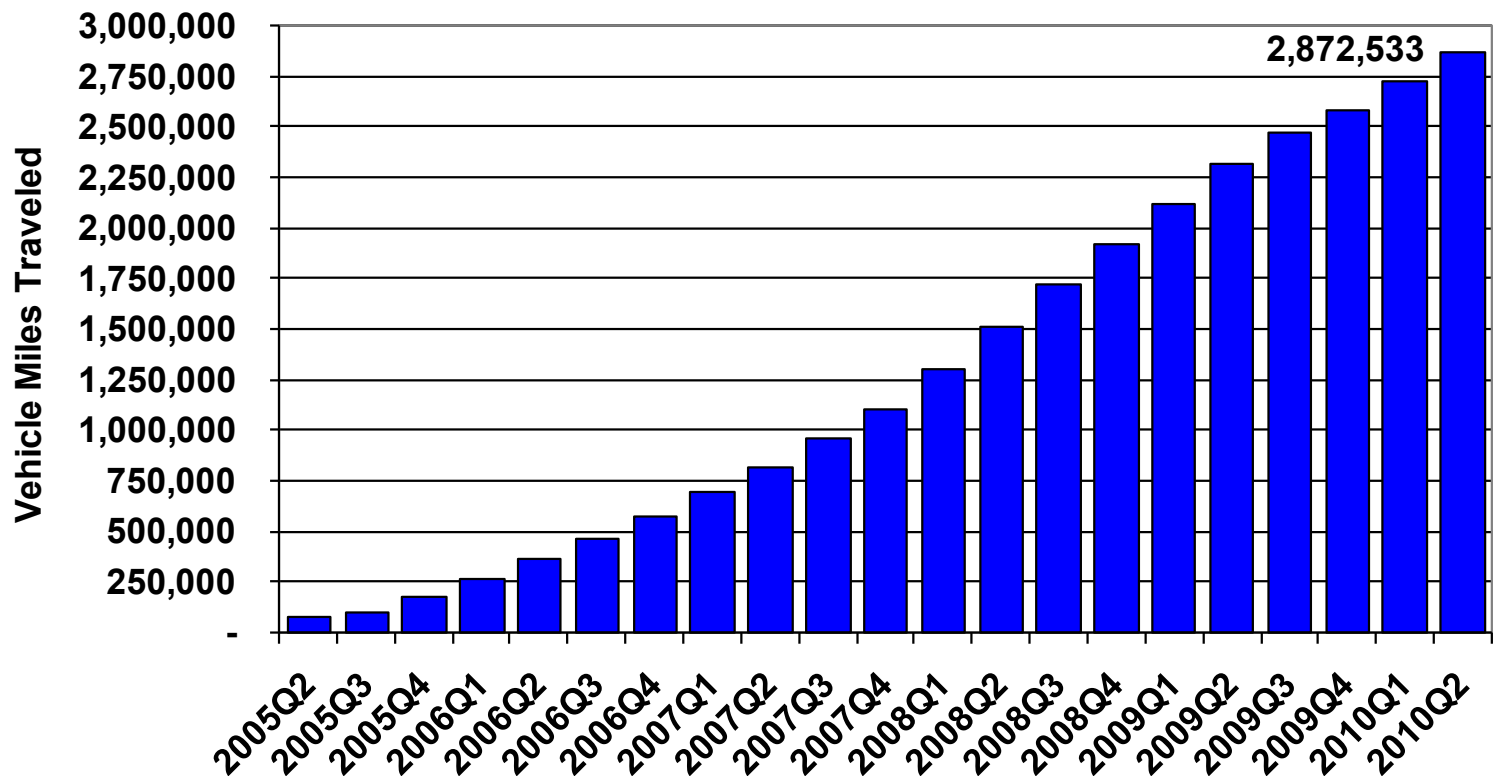

CDP#25: Vehicle H2 Storage Technologies

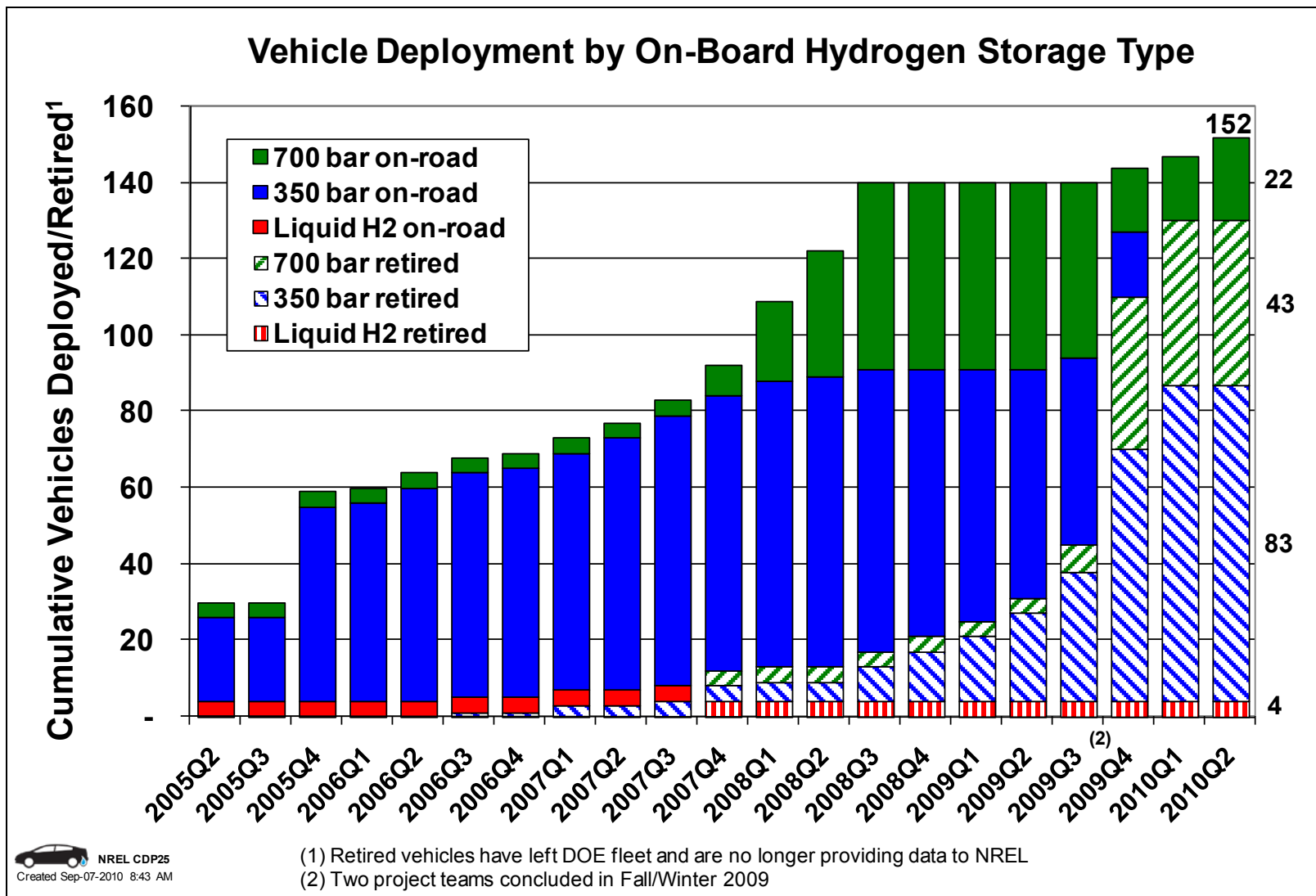

CDP#26: Cumulative H2 Produced or Dispensed

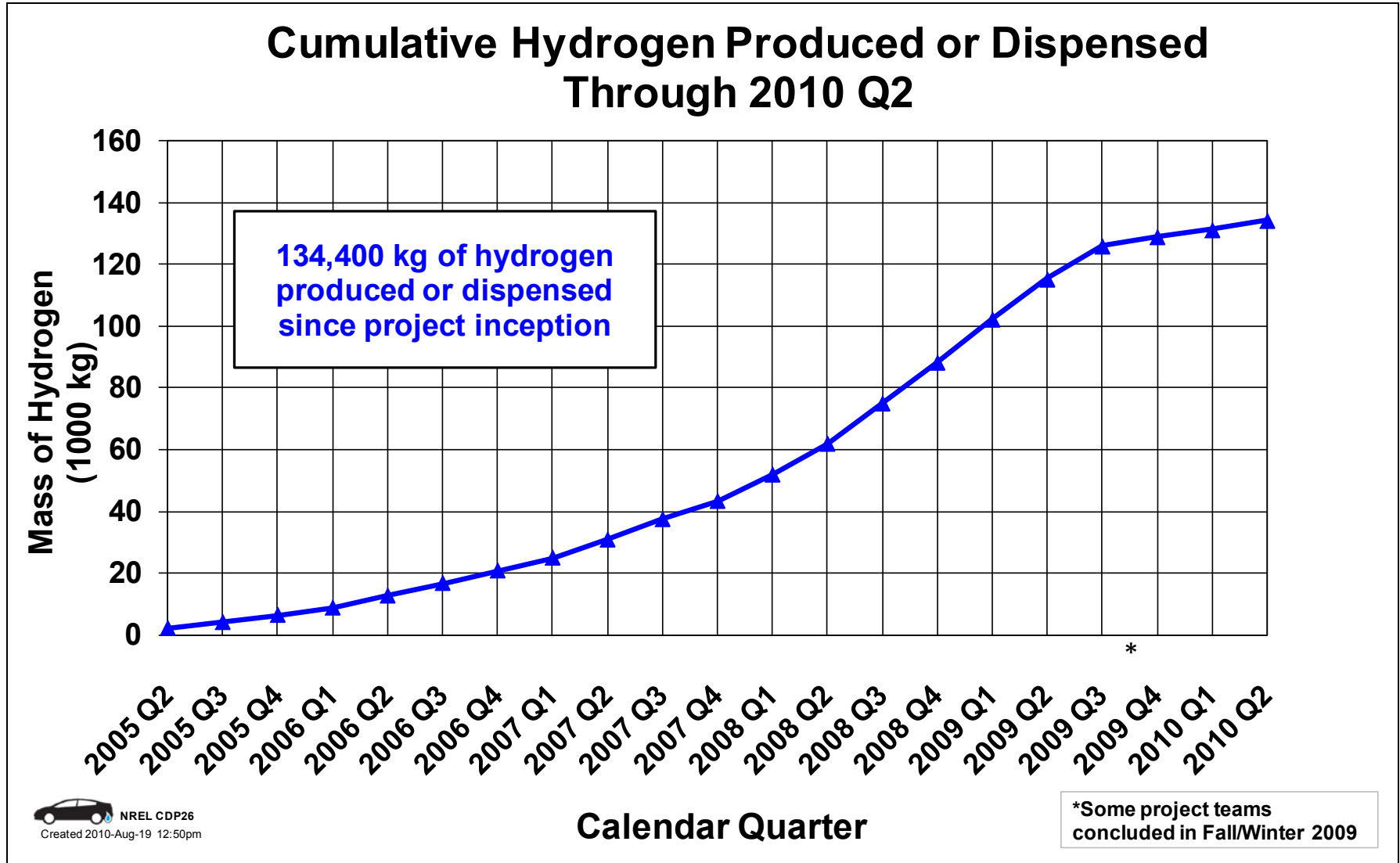

CDP#31: Number of Online Stations

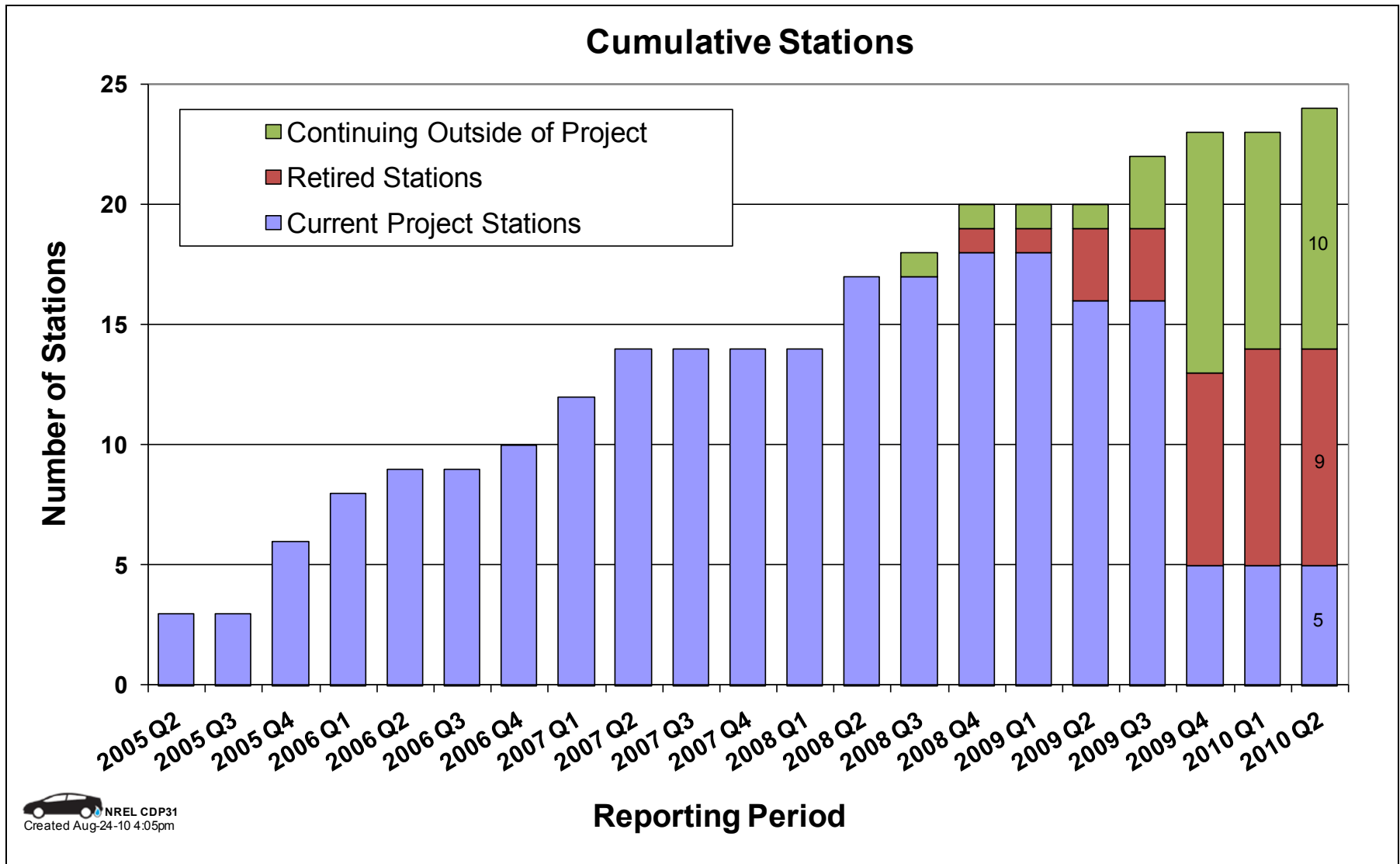

CDP#32: Infrastructure Hydrogen Production Methods

Learning Demonstration Hydrogen Stations By Type

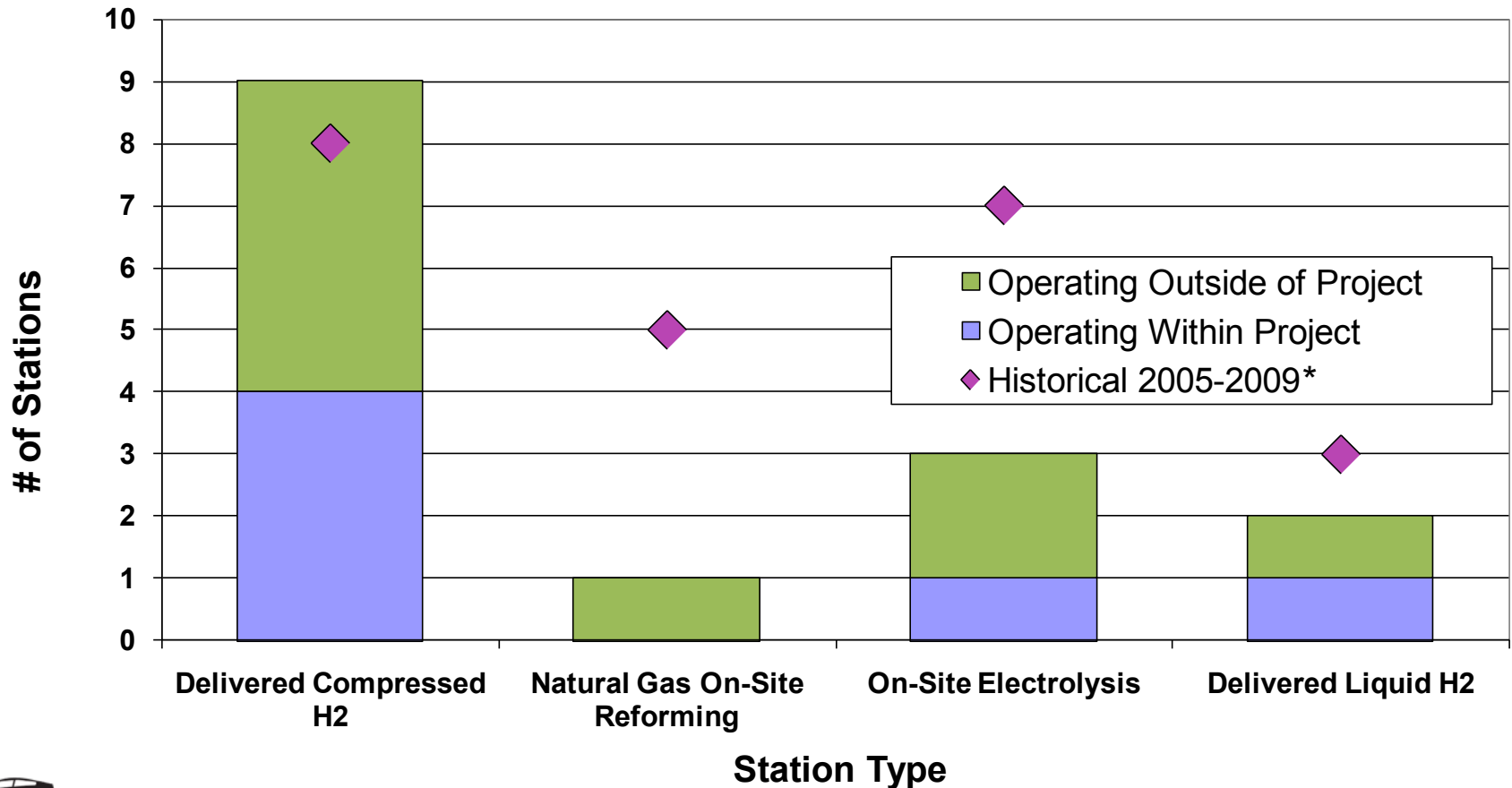

CDP#36: Type of Infrastructure Safety Report By Quarter

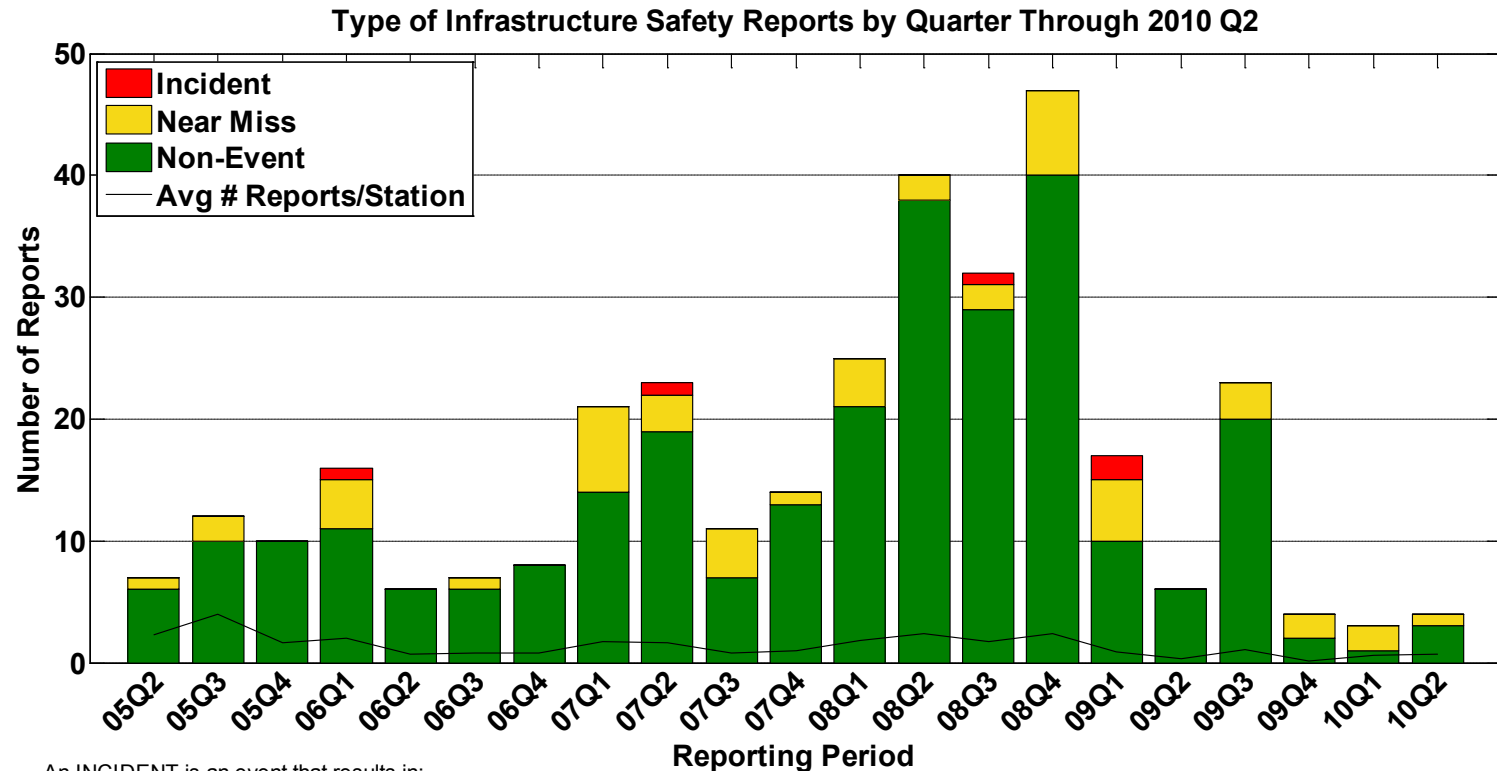

An INCIDENT is an event that results in:

- a lost time accident and/or injury to personnel
- damage/unplanned downtime for project equipment, facilities or property
- impact to the public or environment
- any hydrogen release that unintentionally ignites or is sufficient to sustain a flame if ignited
- release of any volatile, hydrogen containing compound (other than the hydrocarbons used as common fuels)

A NEAR-MISS is:

- an event that under slightly different circumstances could have become an incident
- unplanned H2 release insufficient to sustain a flame

CDP#38: Refueling Times

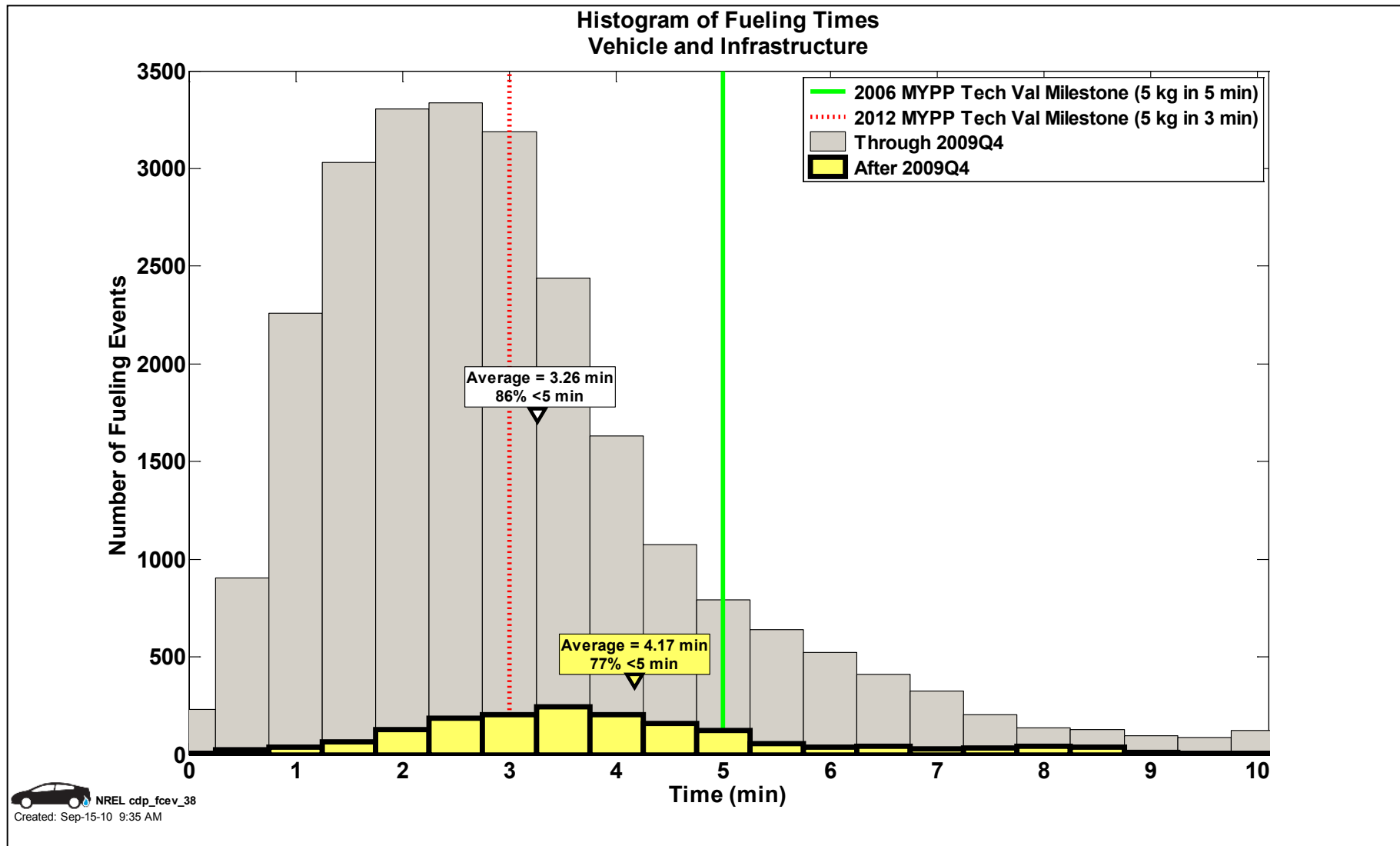

CDP#39: Refueling Amounts

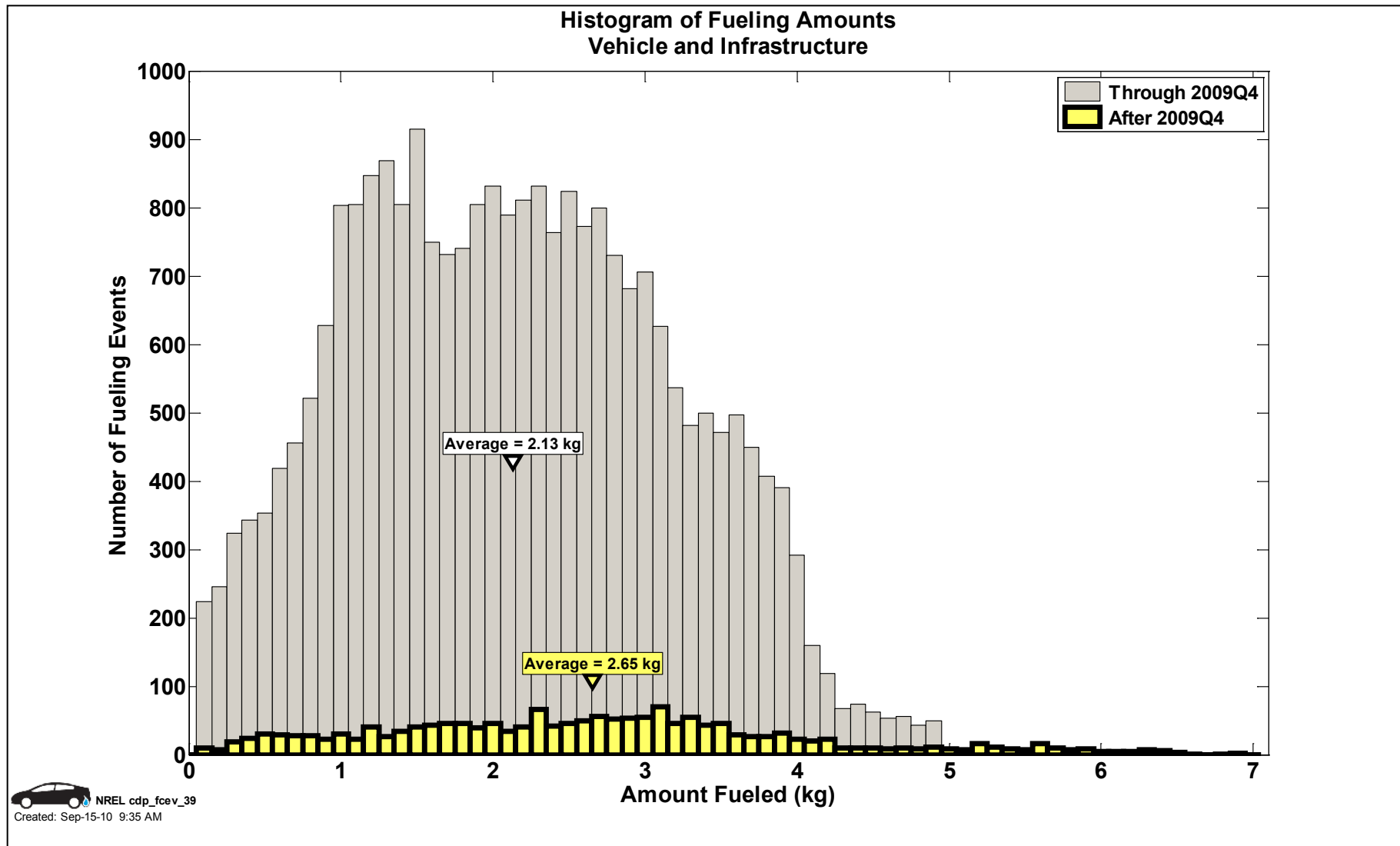

CDP#40: H2 Tank Level at Refueling

Tank Levels: DOE Fleet

Median Tank Level (At Fill) = 42%

Median Tank Level (At Fill) = 48%

Total refuelings¹ = 27113

Total refuelings¹ = 3196

Through 2009Q4
After 2009Q4

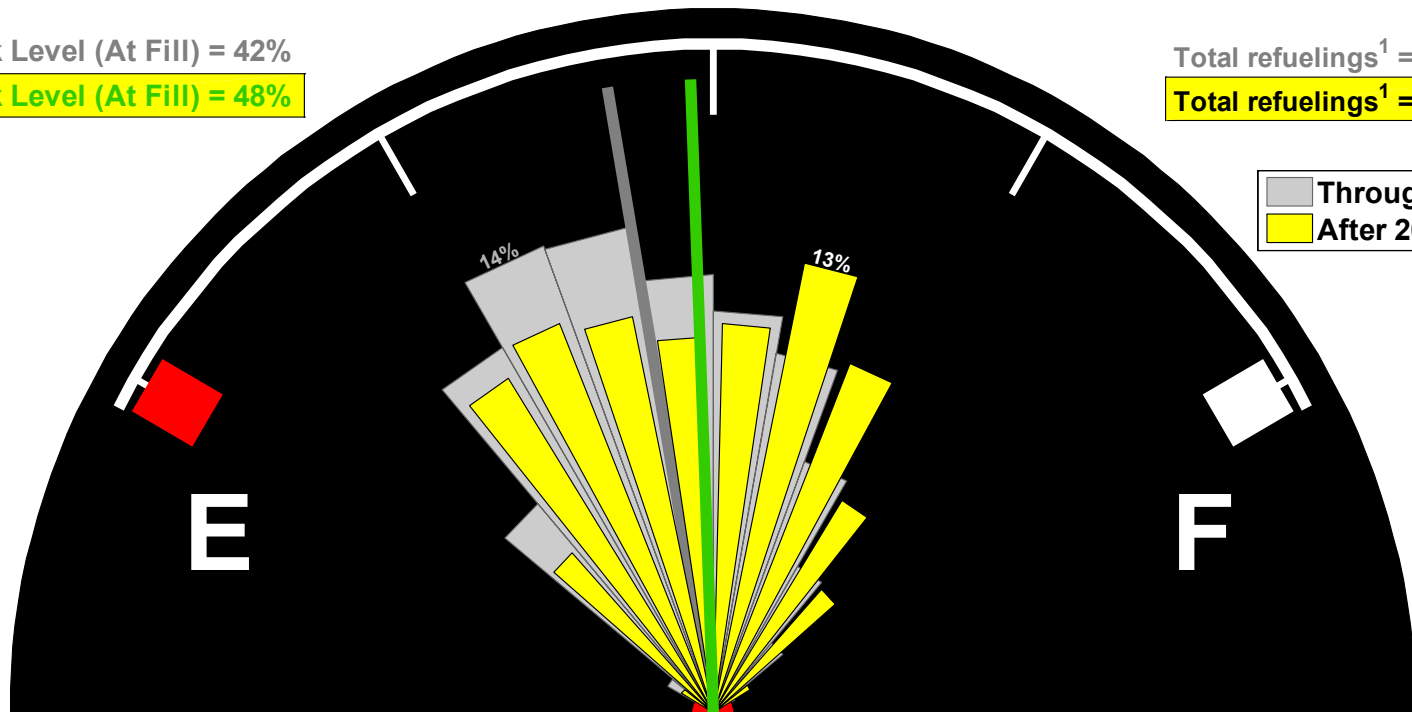

1. Some refueling events not recorded/detected due to data noise or incompleteness.
2. The outer arc is set at 20% total refuelings.
3. If tank level at fill was not available, a complete fill up was assumed.

CDP#42: Refueling by Time of Day

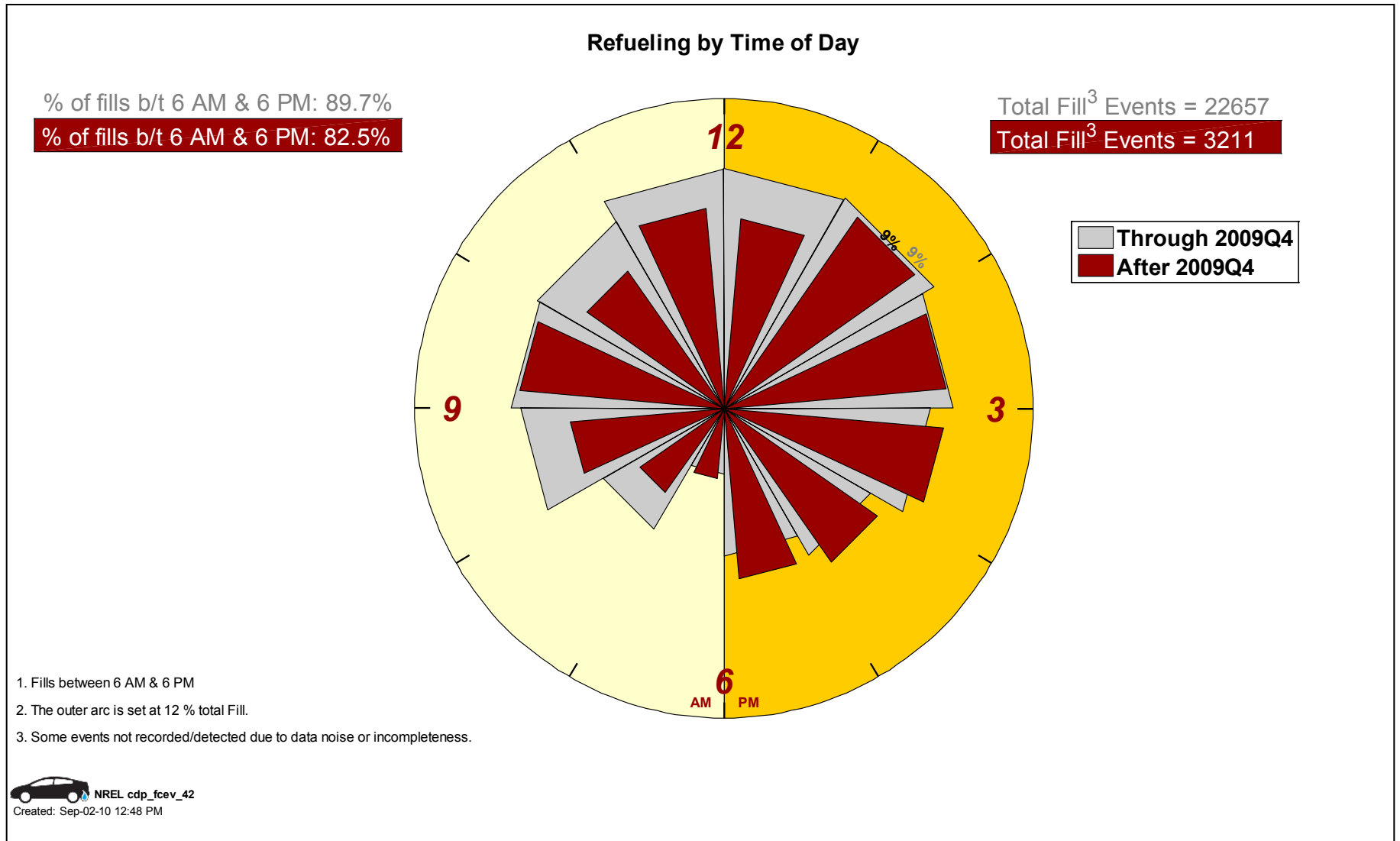

CDP#43: Refueling by Day of Week

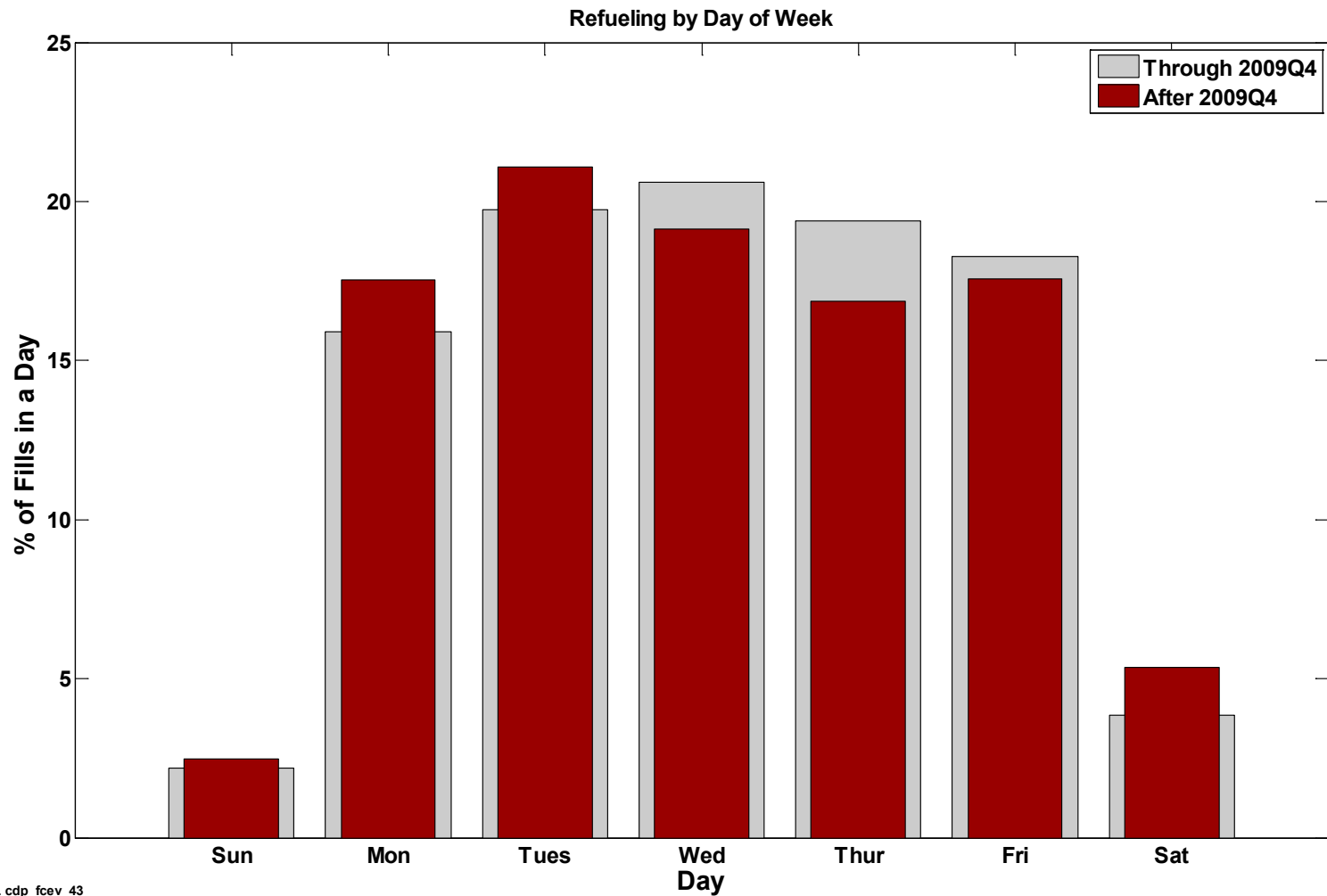

NREL cdp_fcev_43
Created: Sep-01-10 1:52 PM

CDP#44: Driving Start Time – Day

Driving by Time of Day

% of driving trips b/t 6 AM & 6 PM: 85.3%

% of driving trips b/t 6 AM & 6 PM: 77.1%

% of NHTS trips b/t 6 AM & 6 PM: 81.5%

Total Driving³ Events = 295222

Total Drive³ Events = 10646

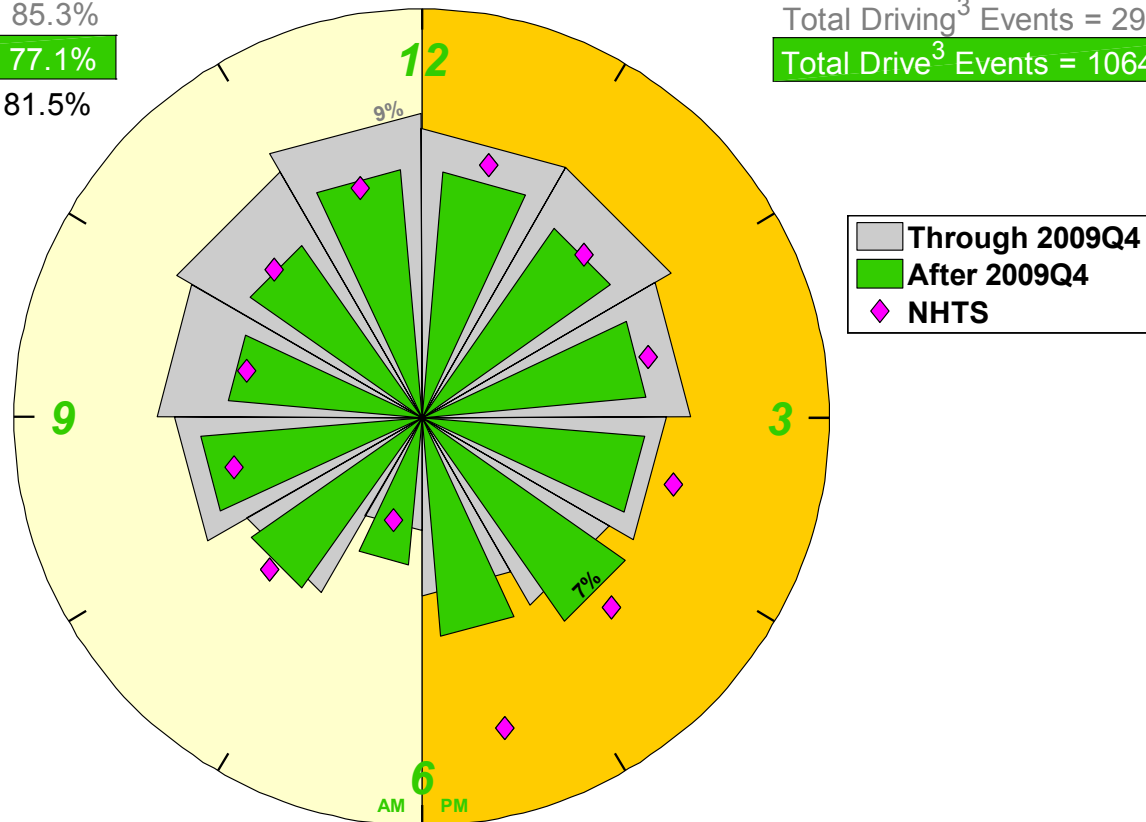

1. Driving trips between 6 AM & 6 PM

2. The outer arc is set at 12 % total Driving.

3. Some events not recorded/detected due to data noise or incompleteness.

 NREL cdp_fcev_44
Created: Sep-02-10 12:48 PM

2001 NHTS Data Includes Car, Truck, Van, & SUV day trips

ASCII.csv Source: <http://nhts.ornl.gov/download.shtml#2001>

CDP#45: Driving by Day of Week

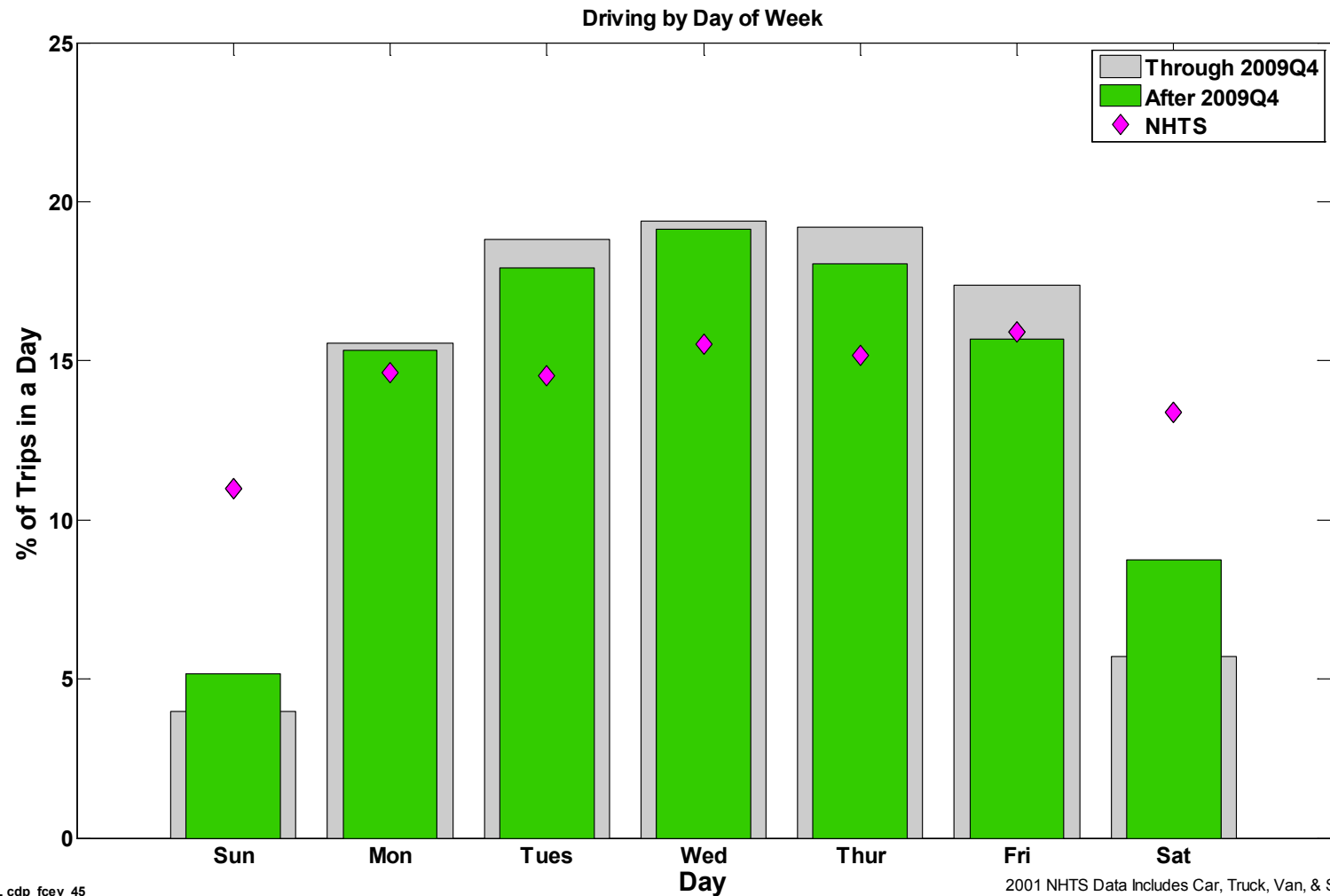

NREL cdp_fcev_45
Created: Sep-01-10 1:52 PM

CDP#80: Miles Between Refuelings

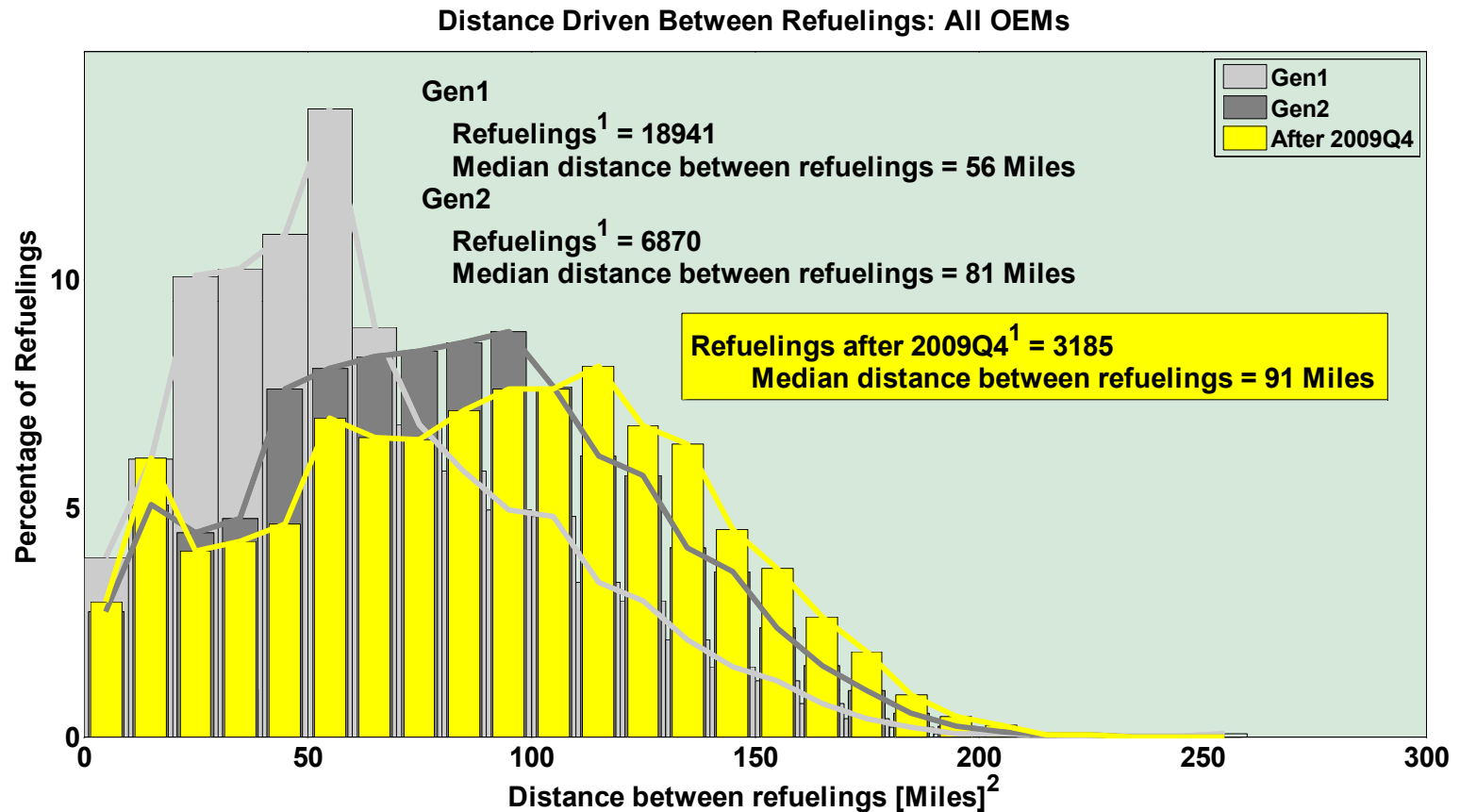

1. Some refueling events are not detected/reported due to data noise or incompleteness.
2. Distance driven between refuelings is indicative of driver behavior and does not represent the full range of the vehicle.